

Resident Involvement Survey 2008 – Metropolitan Housing Trust

**How many activities do you think someone should take part in to receive a £10 voucher?
(199 responses)**

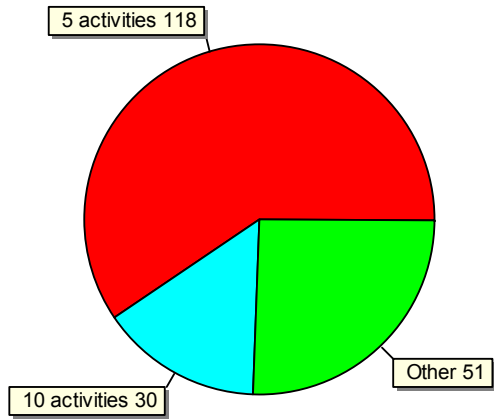

Breakdown of 'other' responses

Response	Frequency
none	6
1-4 activities	36
6-9 activities	4
11+ activities	5

**How well do we meet your expectations in resident involvement?
(207 responses)**

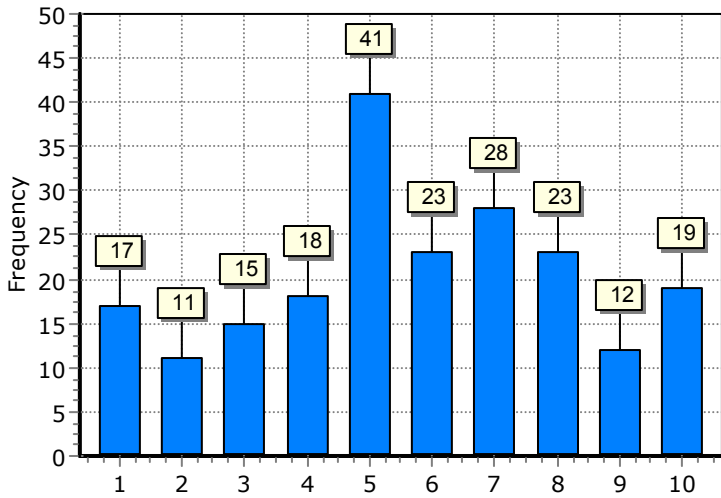

**How well are we doing with resident involvement activities?
(206 responses)**

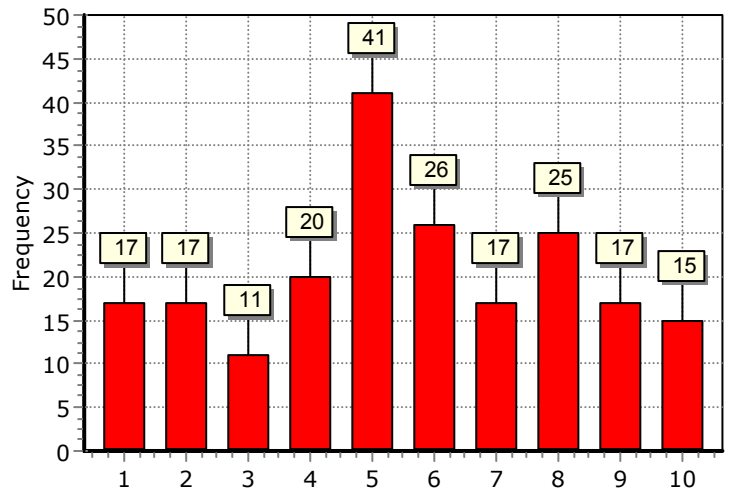

**How well do you think you influence resident involvement activities?
(209 responses)**

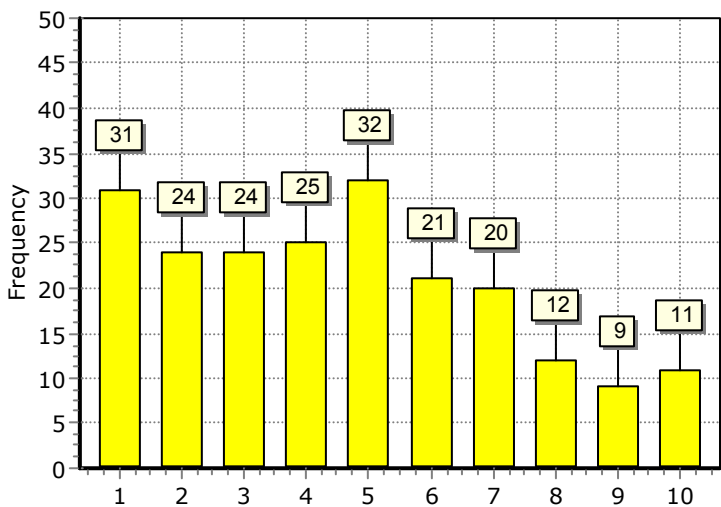

**Do you feel that things change as a result of resident involvement activity?
(205 responses)**

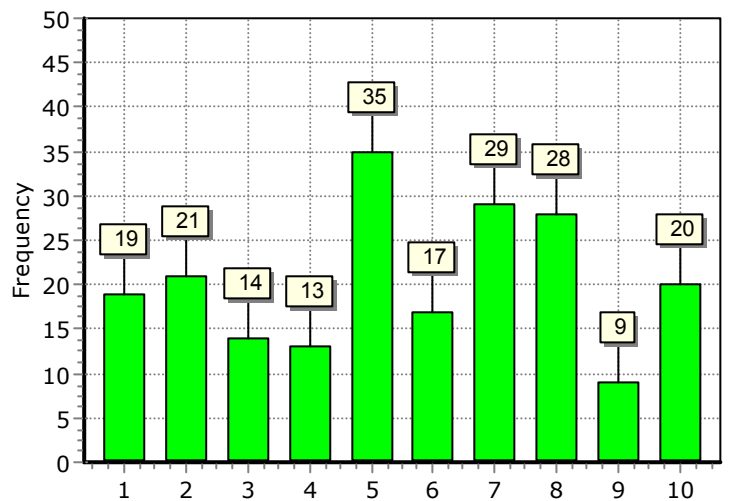

Resident Involvement Survey 2008 – Metropolitan Housing Trust

**Who is your landlord?
(221 responses)**

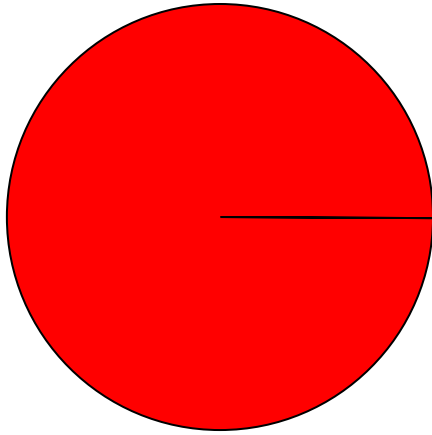
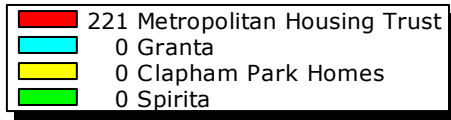

**How satisfied are you with the opportunities for involvement in management and decision making?
(211 responses)**

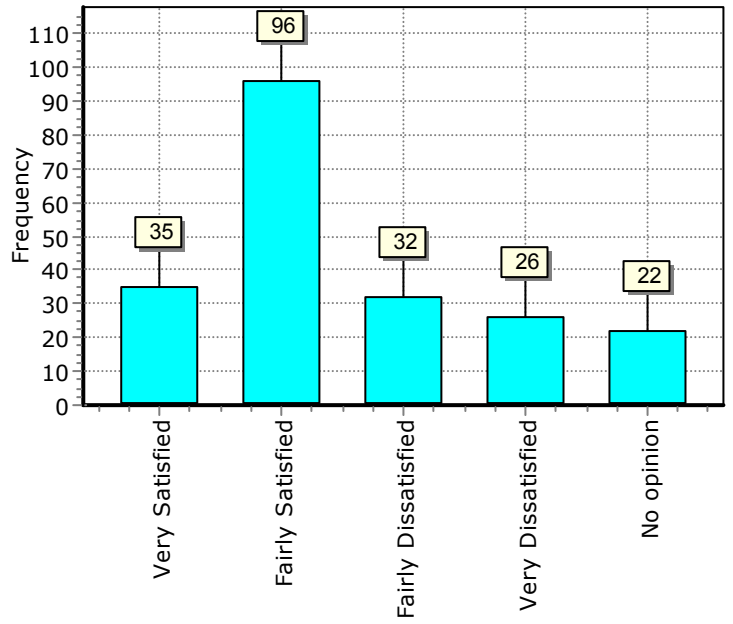

**How good is your landlord at keeping you informed about things that affect you?
(218 responses)**

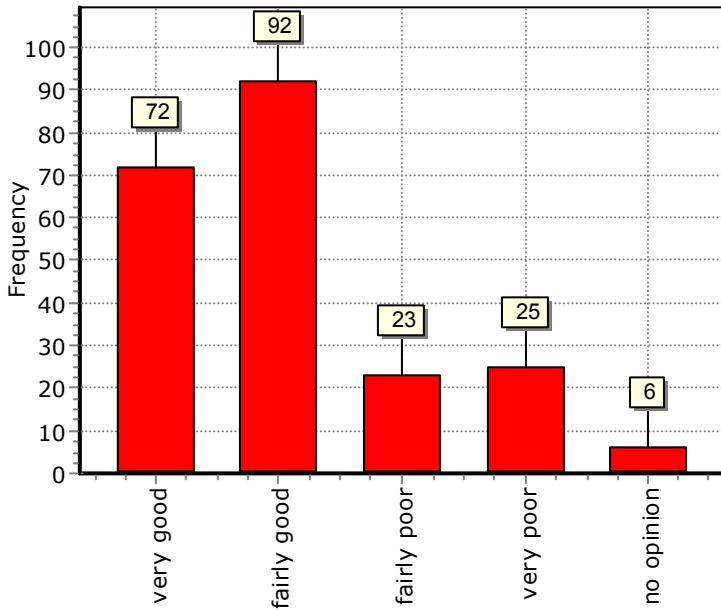

**Does your landlord consider residents views when making decisions?
(216 responses)**

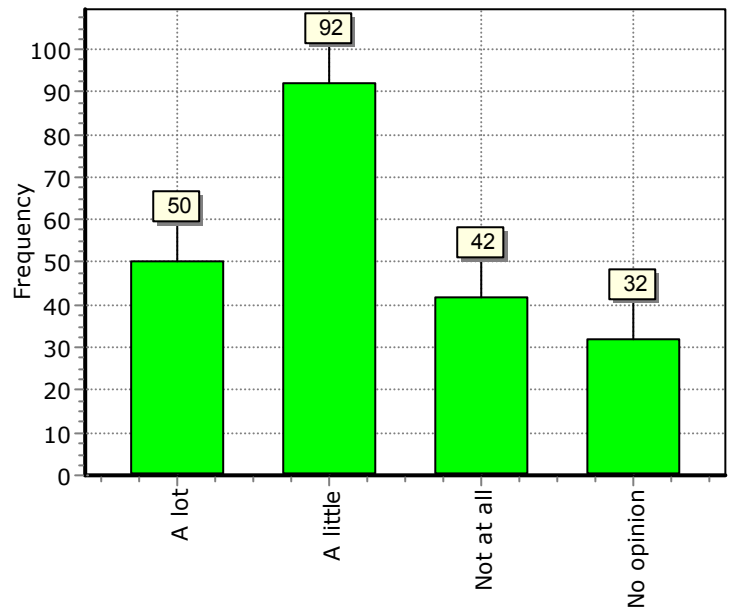

Resident Involvement Survey 2008 – Metropolitan Housing Trust

**What is your age group?
(213 responses)**

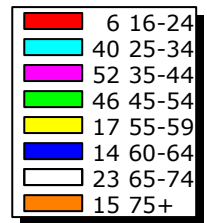
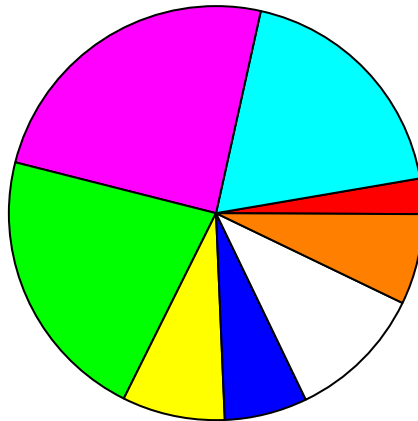

**What is your Gender?
(215 responses)**

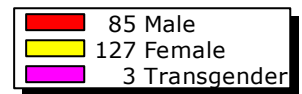
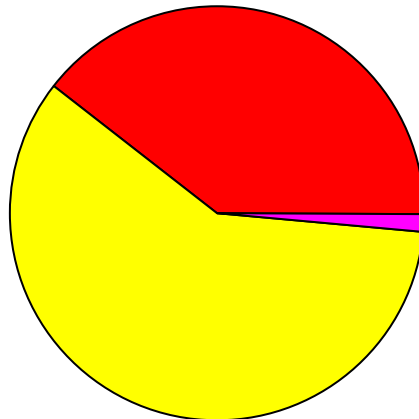

**What is your Sexual Orientation?
(196 responses)**

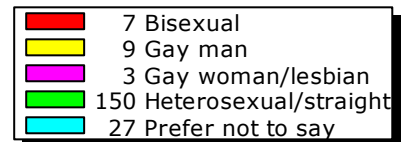
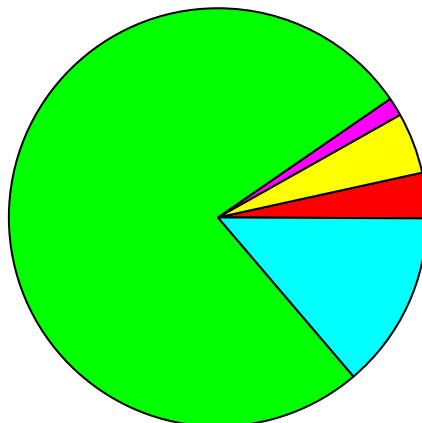

**Do you consider yourself to have a Disability?
(169 responses)**

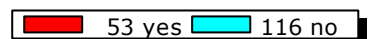
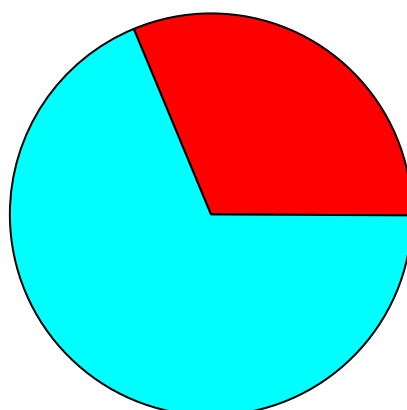

Resident Involvement Survey 2008 – Metropolitan Housing Trust

What is your religion or belief? (205 responses)

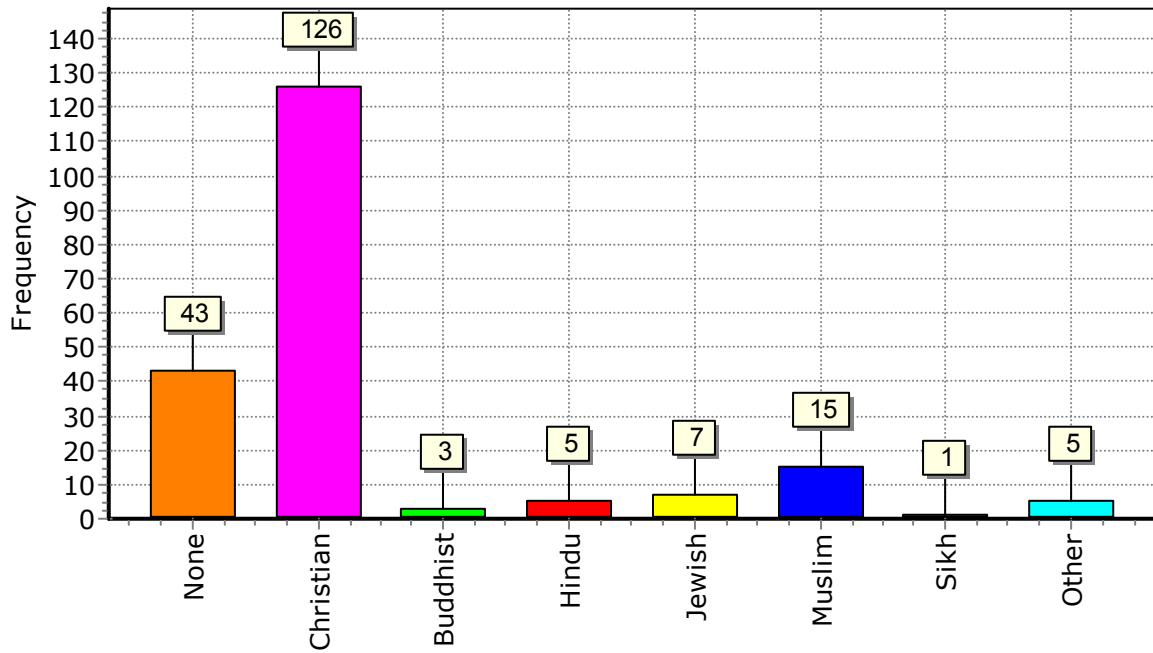

What is your ethnic group? (213 responses)

